

Ubicazione intervento:		Comune di CAMBIAGO		Provincia di MILANO	
Via					
Committente:					
RIALTO s.p.a.		Via Clerici n.342 - 20091 BRESCO (MI)			
Oggetto:					
PROGETTO AUTOLAVAGGI ANNESI A CENTRO COMMERCIALE "IL GIGANTE"					
Tavola n.		Descrizione:			
4		PARTICOLARI AUTOLAVAGGI TUNNEL, PISTE SELF SERVICE			
Scala:	Data:	Aggiornamento:	Aggiornamento:	Aggiornamento:	Disegnato da:
1/100	25/11/2025				R.F.
Il Progettista:		La Committente:		Impresa Esecutrice:	
					
Spazio per l'Amministrazione:					

A TERMINI DI LEGGE CI RISERVIAMO LA PROPRIETA' DEL PRESENTE ELABORATO CHE NON PUO' ESSERE COPIATO, MODIFICATO O MOSTRATO A TERZI
NE USATO PER NESSUN SCOPO DIVERSO DA QUELLO PER IL QUALE E' STATO SPECIFICAMENTE FORNITO, SENZA AUTORIZZAZIONE SCRITTA DEL PROFESSIONISTA

PARTICOLARI IMPIANTO DI AUTOLAVAGGIO SELF-SERVICE

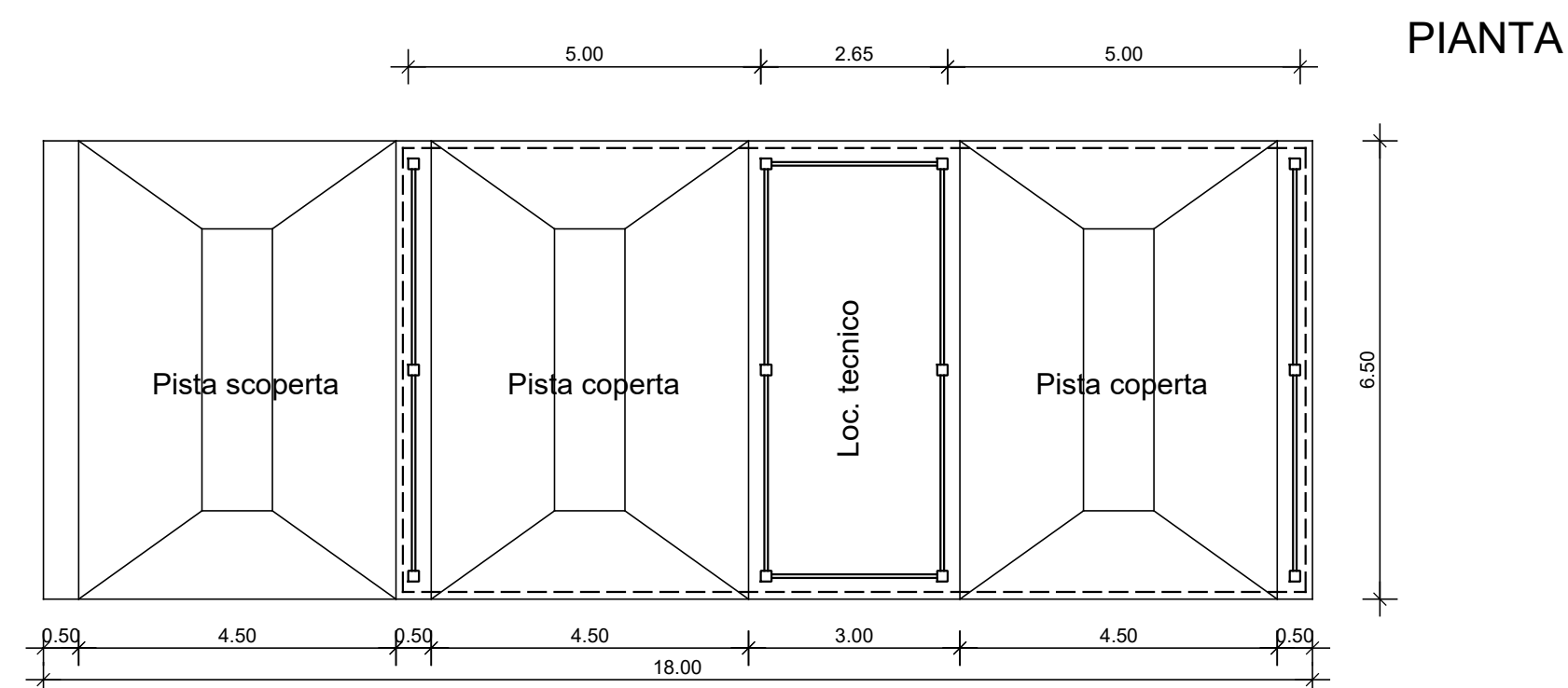

PROSP. USCITA

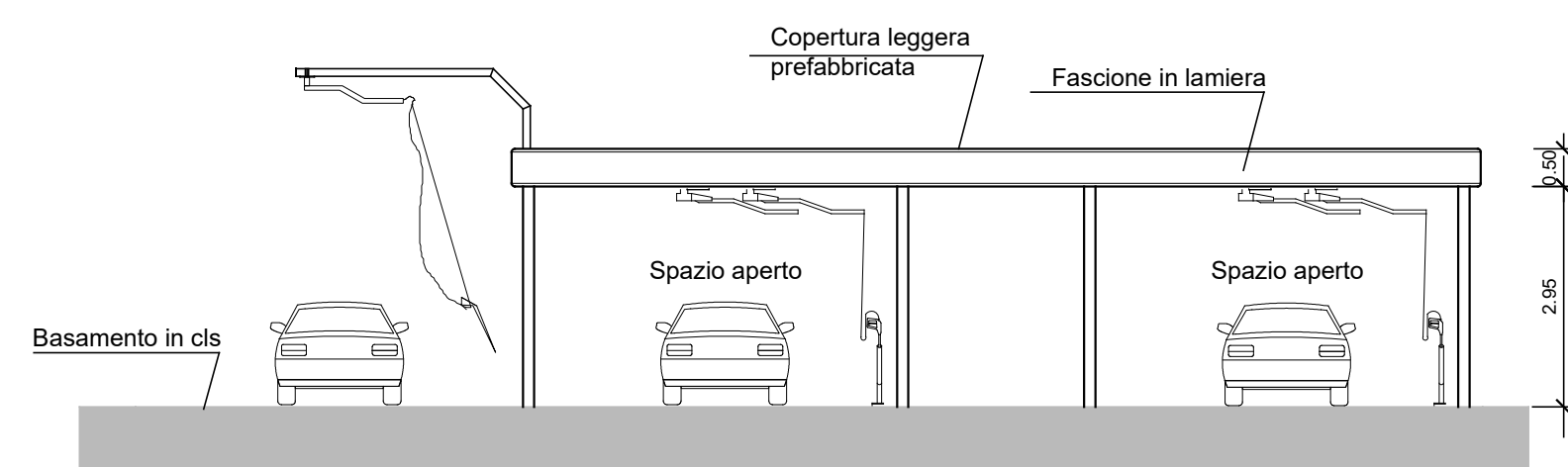

PROSPETTO LATERALE

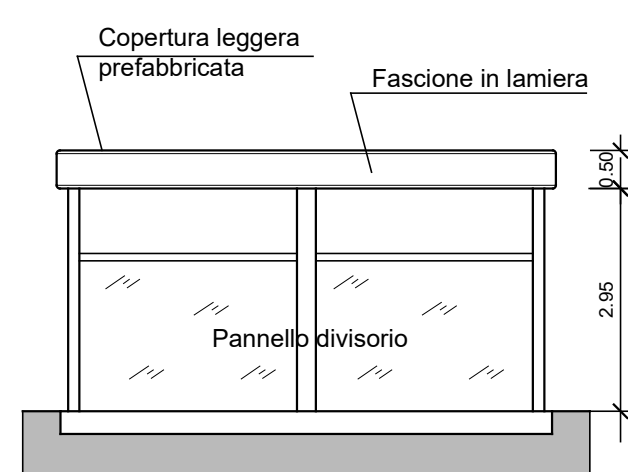

PARTICOLARI MONOBLOCCO

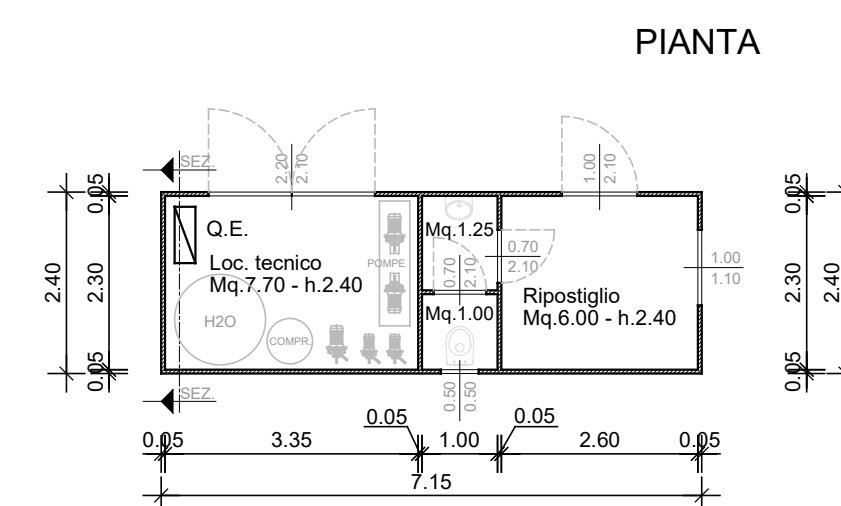

PROSP. LATO INGRESSO

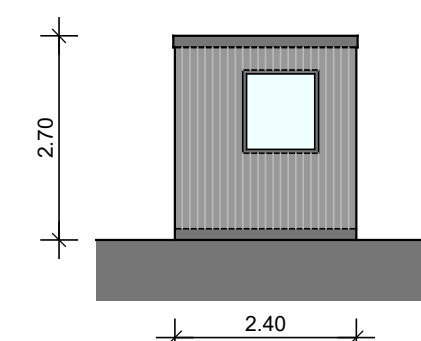

PROSP. LATO LAVAGGIO

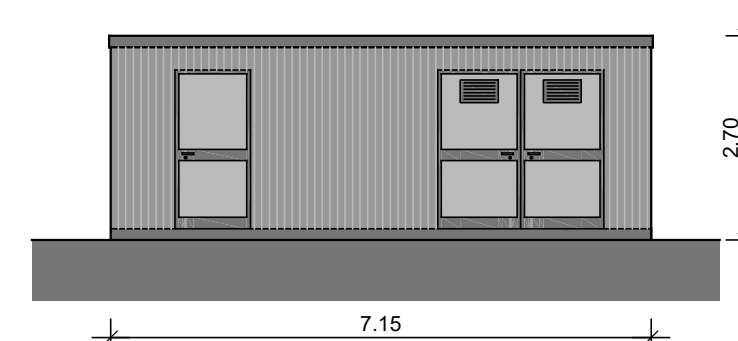

PROSP. RETRO

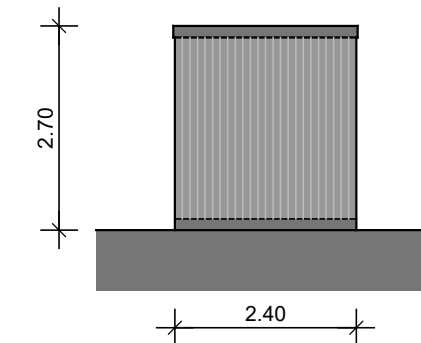

PROSP. RETRO

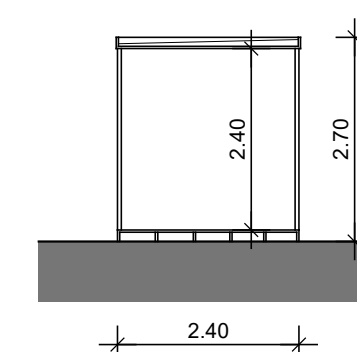
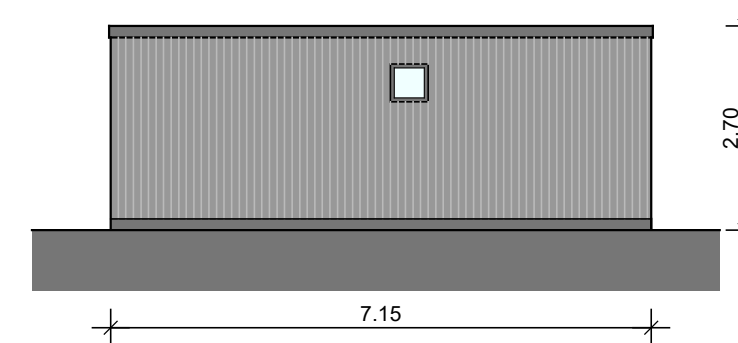

PARTICOLARI IMPIANTO DI AUTOLAVAGGIO TUNNEL

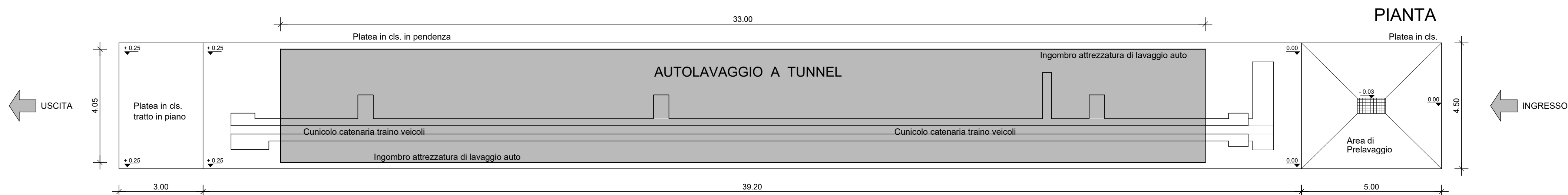

PROSPETTO LATERALE

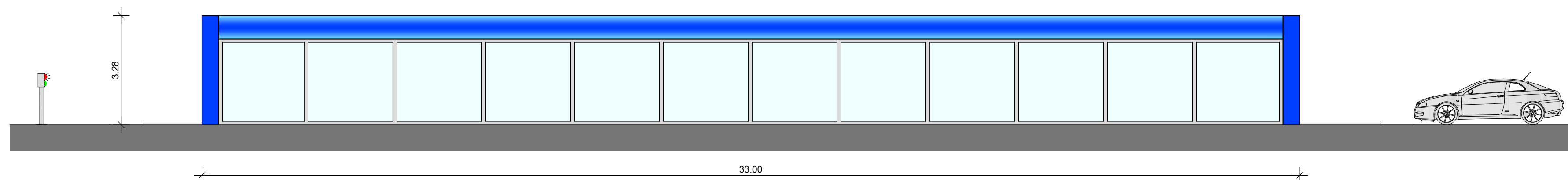

PROSP. INGRESSO

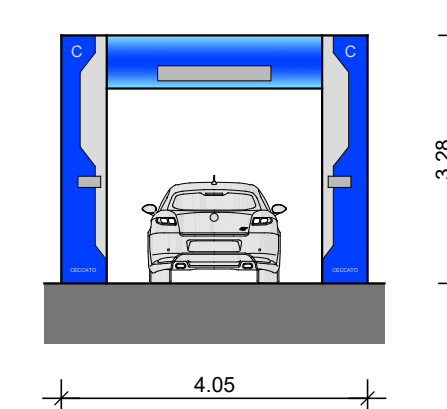

PROSPETTO LATERALE

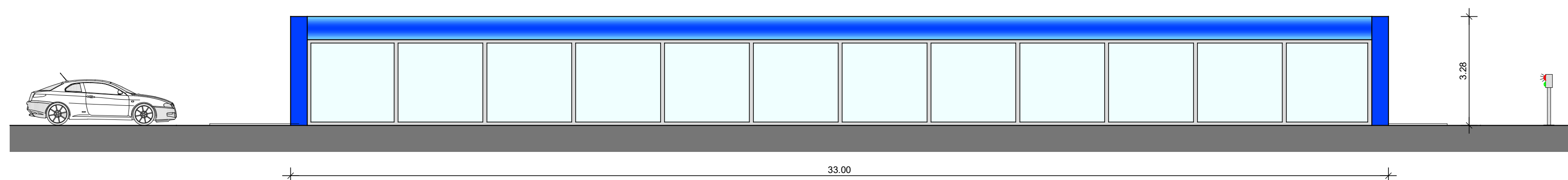

PROSP. USCITA

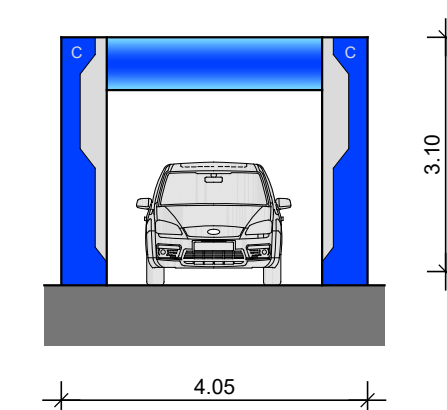

RENDER TIPOLOGICO

