

### Stato di Fatto

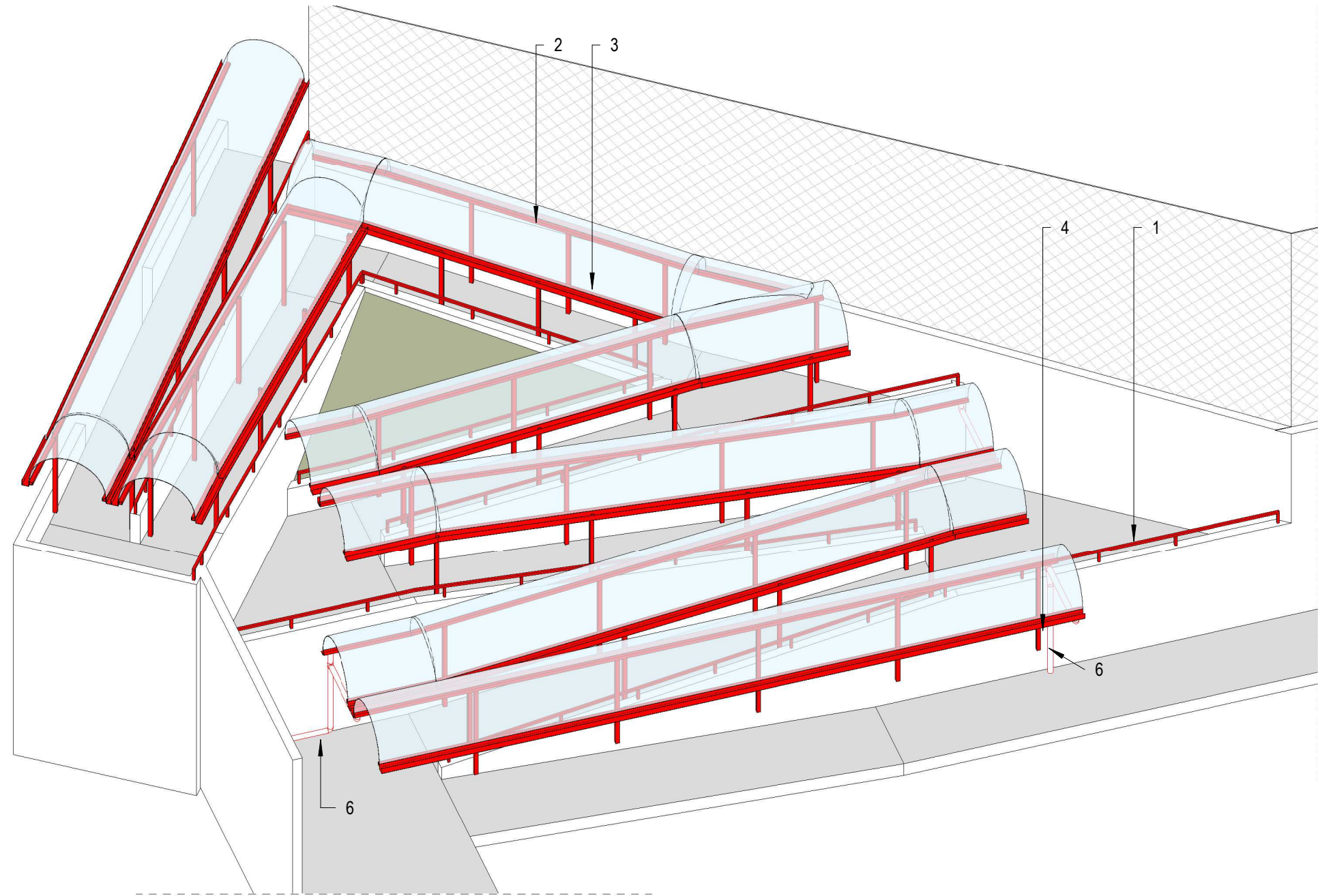

### Stato di Fatto

1 : 100

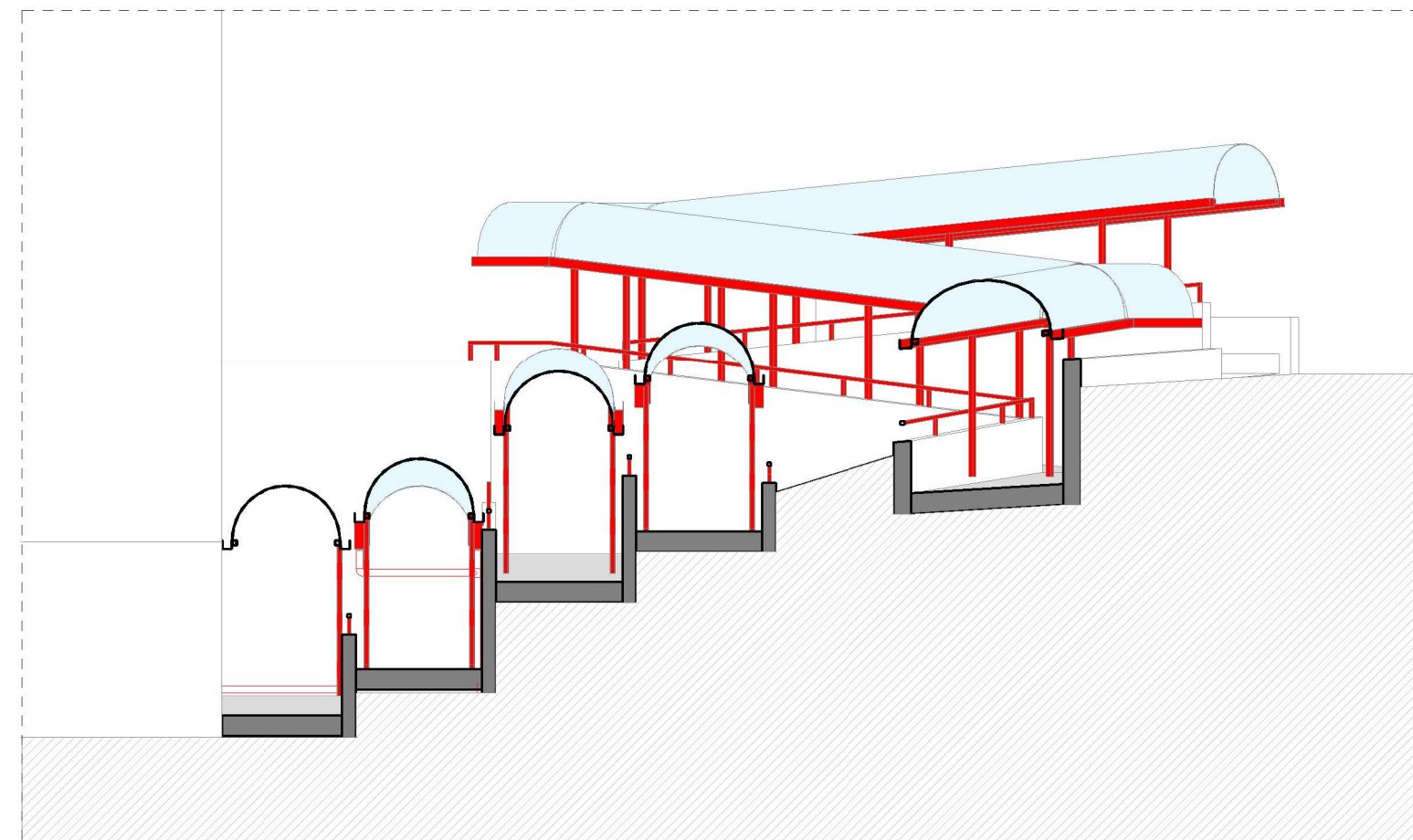

### Stato di Fatto

1 : 100

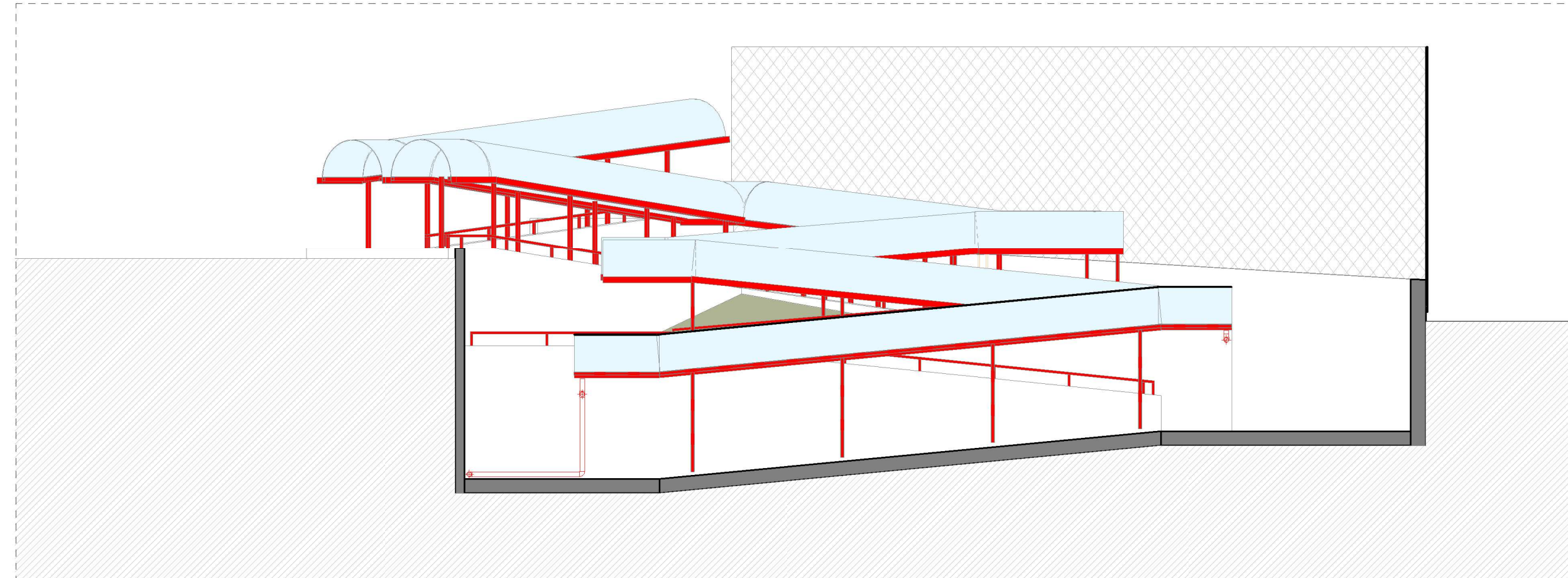

### Stato di Fatto

1 : 100

1	2	3	4	5	6	7	8	9	10	11	12	13	14	15	16	17	18	19	20	21	22	23	24	25	26	27	28	29	30	31	32	33	34	35	36	37	38	39	40	41	42	43	44	45	46	47	48	49	50	51	52	53	54	55	56	57	58	59	60	61	62	63	64	65	66	67	68	69	70	71	72	73	74	75	76	77	78	79	80	81	82	83	84	85	86	87	88	89	90	91	92	93	94	95	96	97	98	99	100
---	---	---	---	---	---	---	---	---	----	----	----	----	----	----	----	----	----	----	----	----	----	----	----	----	----	----	----	----	----	----	----	----	----	----	----	----	----	----	----	----	----	----	----	----	----	----	----	----	----	----	----	----	----	----	----	----	----	----	----	----	----	----	----	----	----	----	----	----	----	----	----	----	----	----	----	----	----	----	----	----	----	----	----	----	----	----	----	----	----	----	----	----	----	----	----	----	----	----	-----

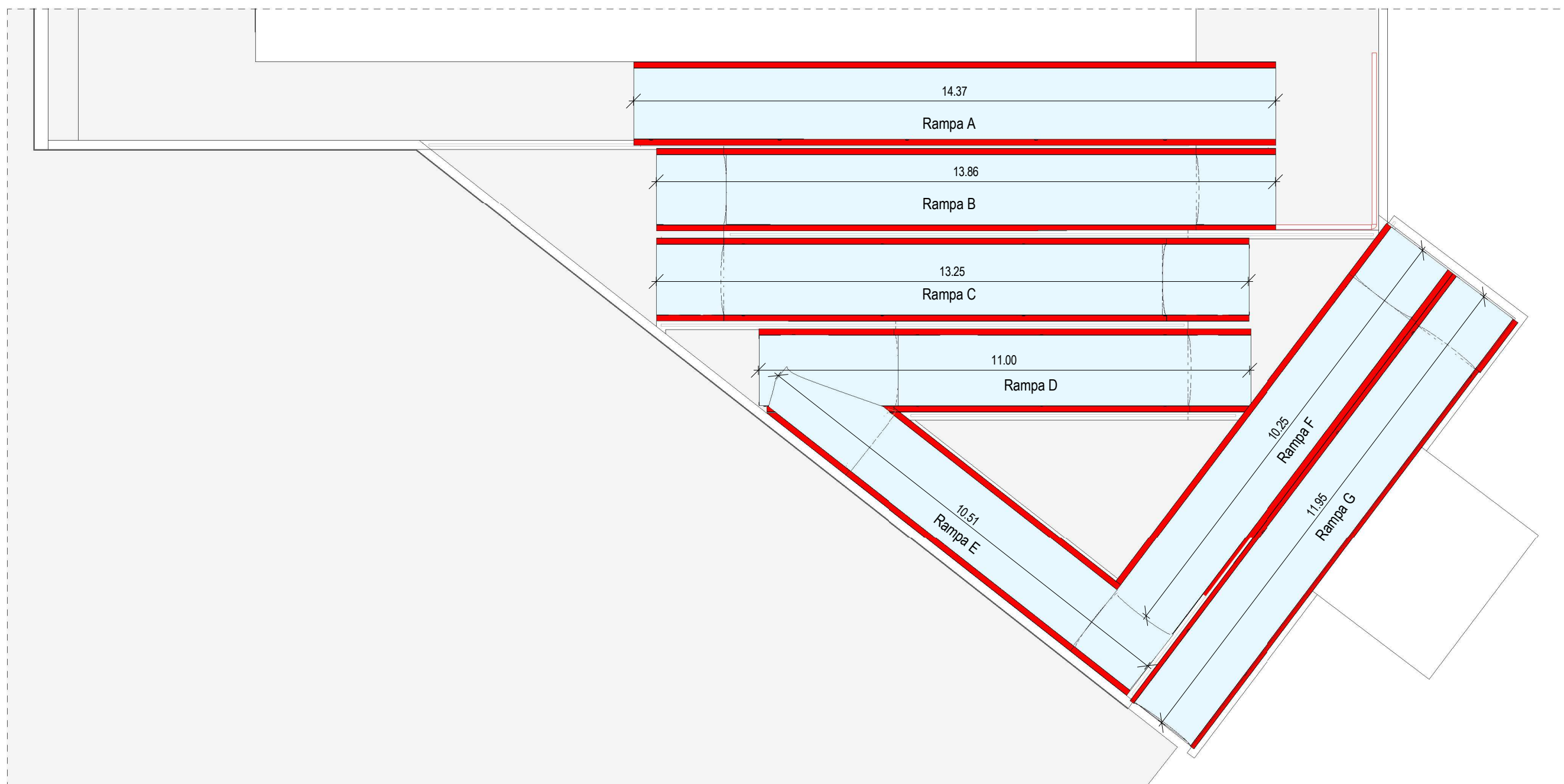

## Stato di Fatto

1 : 50

1.00

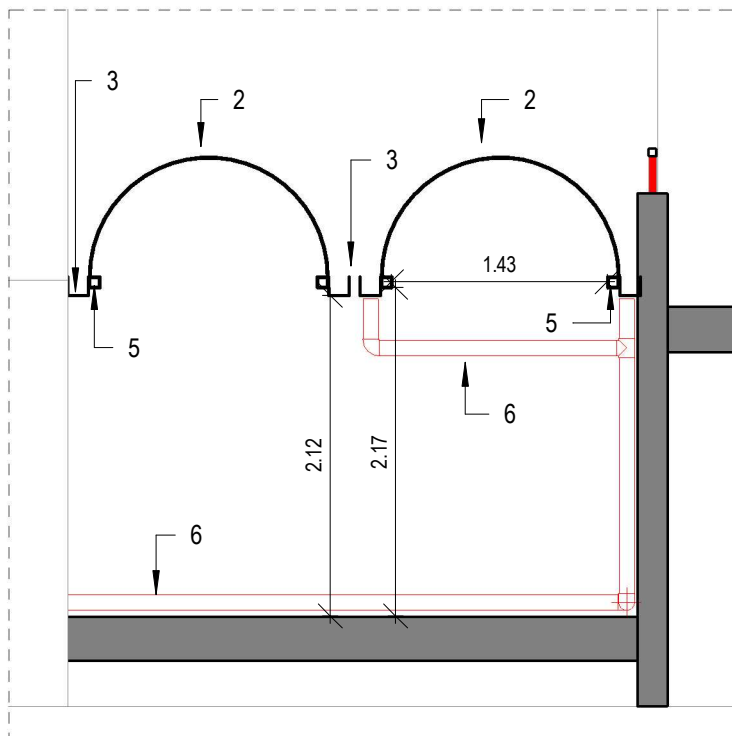

1. Parapetto in ferro montato in testa al muro in ca, verniciato color rosso
2. Cupolino in plexiglass ammalorato
3. Canale in lamiera preverniciata colore rosso
4. Pilastri in ferro verniciato colore rosso
5. Travi in ferro verniciato colore rosso
6. Pluviale

### Stato di Fatto

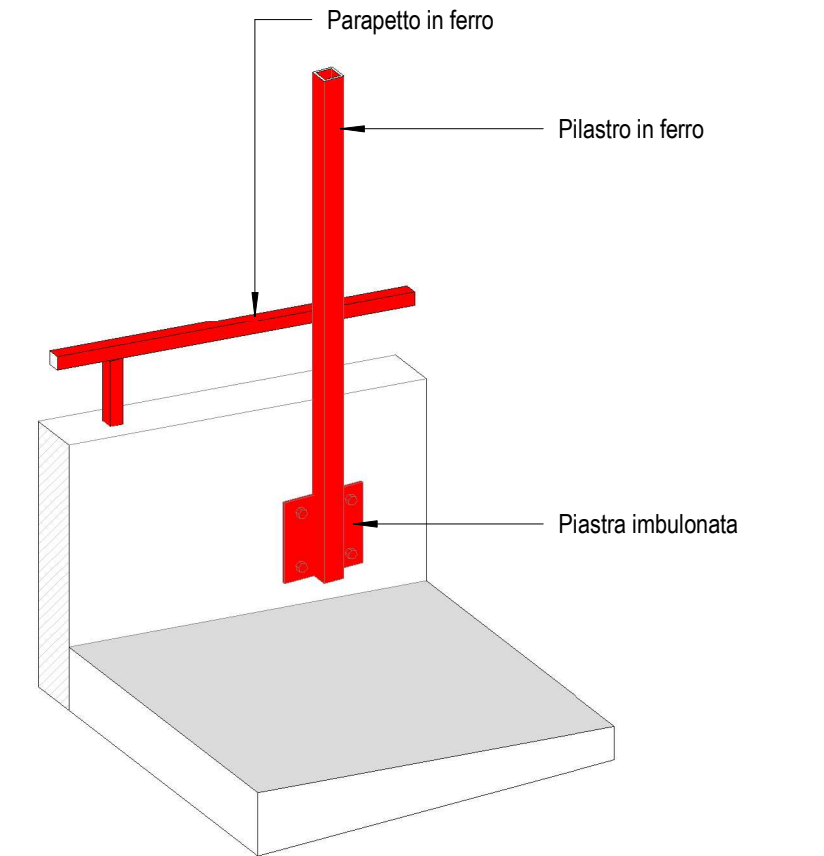











COMUNE DI CAMBIAGO  
Via Dante Alighieri 20

**PROPRIETA'**  
**RIALTO SPA**  
 Via Clerici, 342  
 20091 Bresso (MI)

REVISIONE	MOTIVO	DATA	
Rampe coperte - Stato di fatto		Data	M.03
		Scala disegno	

**SUAP**

Richiesta di provvedimento autorizzativo unico  
D.P.R. 160/2010 e sue successive modifiche ed integrazioni

	<b>STUDIO TECNICO ASSOCIATO geom. Ercole Ghezzi - geom. Angelo Cornelli</b> Via Giacomo Brodolini, 33 - 20056 Trezzò sull'Adda (MI) Tel. 02/9091811 - Fax 02/9091023 - email: info@studioghezziornelli.com	Progetto urbanistico
	<b>GEOM. ZUCCHINI DAVIDE</b> Località La Pieve 1 - 58036 Roccastrada (GR) Tel. 3478164586 - email: david.zucchini@protektosrl.it	Progetto Distributore Antincendio Progetto meccanico
	<b>ARCH. MARCO MAGGIA</b> via Nazario Sauro 18 - 13900 Biella (BI) Tel. 329/6921491 - info@studiomaggia.it	Aspetti viabilistici
	<b>LYBRA AMBIENTE E TERRITORIO</b> Via Guglielmo Peconi Giraldi 9 - 20139 Milano (MI) Tel. 02 45470559 - lybra@gapec.it	Aspetti geologici
	<b>YDROS INGEGNERIA STUDIO ASSOCIATO</b> Via Montale 15 - 24126 Bergamo (BG) Tel. 329/4829905 - e.aristi@ydros.it	Invarianza idraulica
	<b>STUDIO TECNICO RAMPON</b> Via Pieve 64 - 25123 Brescia (BS) Tel. 030364265 - studiotecnicoqrampon@gmail.com	Progetto autovalvaggio
	<b>ARCHITETTO NICOLÒ CORNELLI</b> Via Guglielmo Peconi Giraldi, 5 - 20139 Milano (MI) Tel. 347 0471627 - email: nicolo.cornelli.architetto@gmail.com	Progetto urbanistico
	<b>Per.Ind. Massimo Gilioi</b> Via Milanese, 5 - 20099 Sesto San Giovanni (MI) Tel. 335 7217565 - email: giloi@soelcosnc.it	Progetto impianto elettrico
	<b>Per.Ind. Riccardo Baggio</b> Via Cavallotti, 35 - 36027 Rossà (VI) Tel. 348 7751454 - email: riccardo.baggio@pec.eppi.it	Relazione ex legge 10
	<b>Dott. Gianluca Cappelli</b> Viale Europa, 33/C - 46100 Mantova (MN) Tel. 0376384982 - email: cappelli.gianluca@pec.it	Aspetti acustici